

1  
5  
6  
7  
8  
9  
13  
21

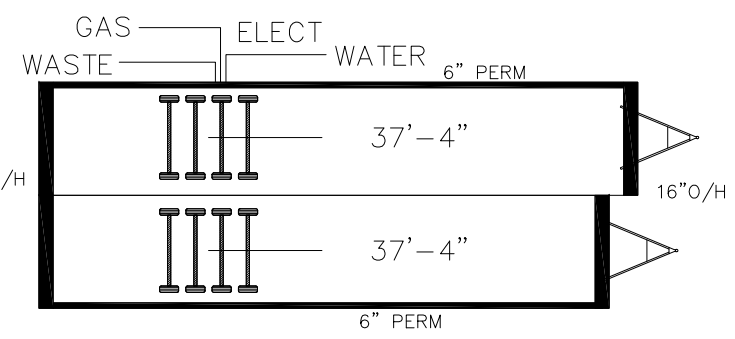
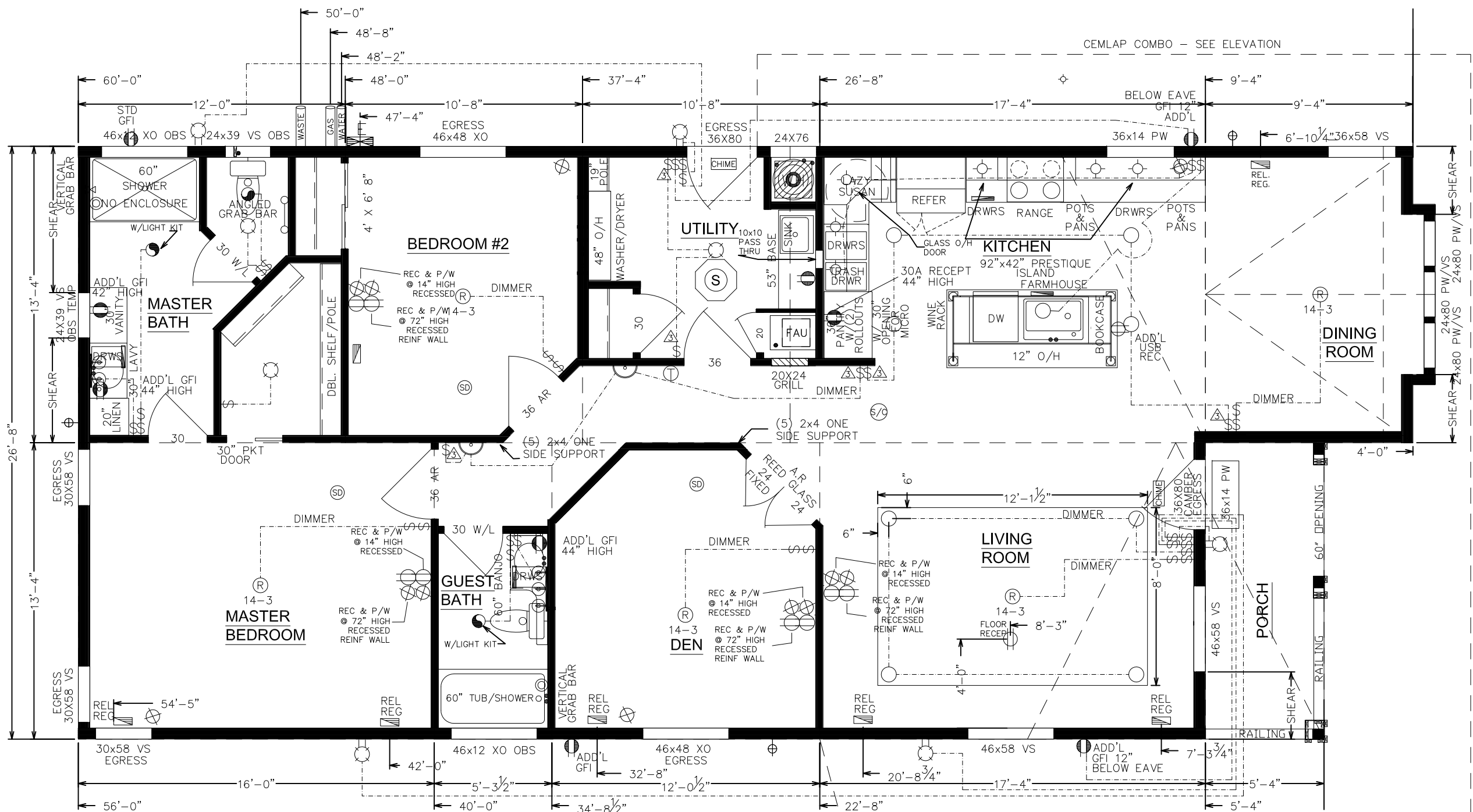

FRONT

HANKIN - 0-32101

\$	SWITCH	Ⓝ	J-BOX	Ⓣ	THERMOSTAT	Ⓢ	HOSE BIB	Ⓜ	FLOOR REGISTER	LEGEND		HALLMARK		Title:	Drawn By:	Rev #	Model:
○	CAN LIGHT	Ⓡ	REINF. J-BOX	Ⓢ	SMOKE & CARBON DET.	Ⓢ	SOLA-TUBE	Ⓜ	AIR RETURN	↘ ↙	ROOF SLOPE DIRECTION	25525 Redlands Blvd. Loma Linda, CA 92354 (909) 796-2561	PRODUCTION FLOORPLAN	MB	-	27-1935CC	
Ⓢ	PULL WIRE	Ⓡ	15 AMP RECEP	Ⓢ	SMOKE DET.	Ⓢ	PLANT SHELF	↘ ↙	DRYER VENT THRU WALL / VENT THRU FLOOR	↘ ↙				Date:	Rev Date:	Scale:	Run #
Ⓢ	MAIN PANEL	Ⓡ	20 AMP RECEP	Ⓢ	EXH. FAN	Ⓢ								7/17/16	-	3/16"=1'	10992

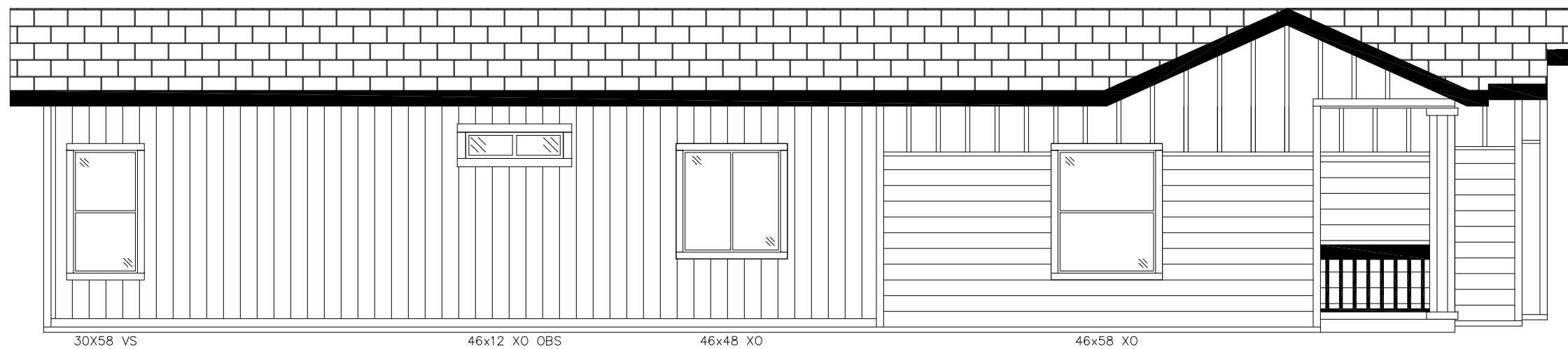
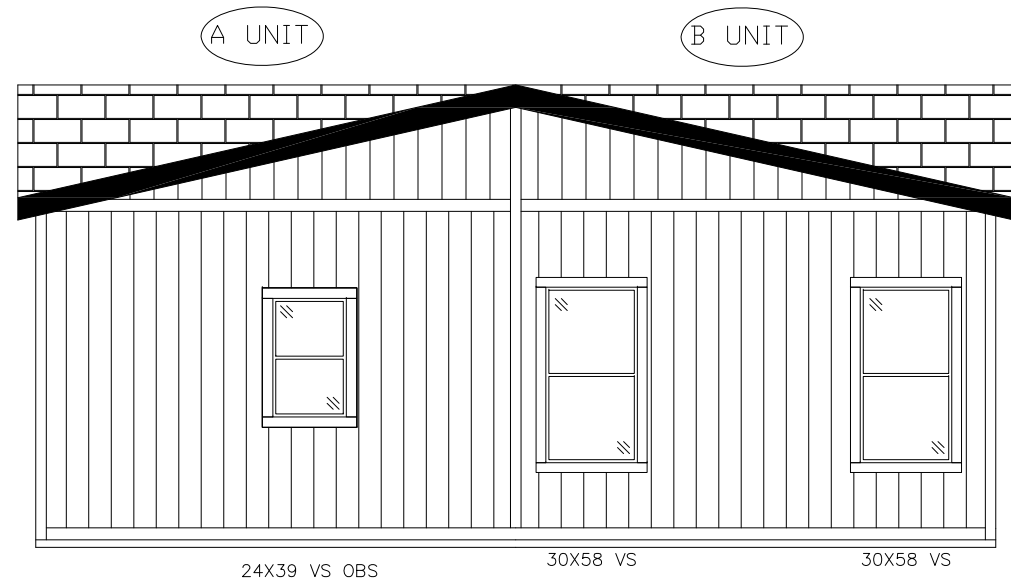
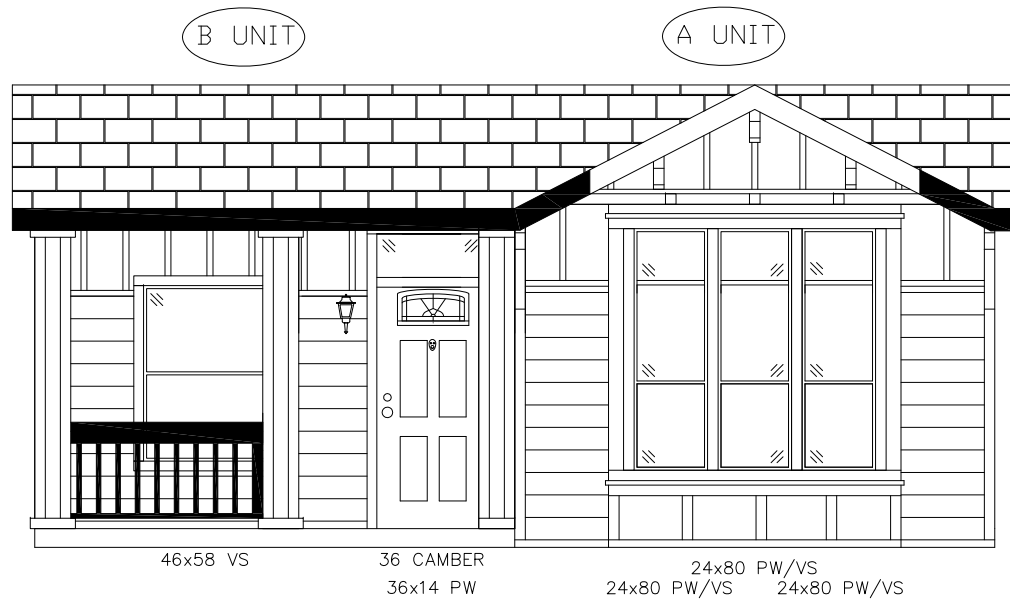

FRONT

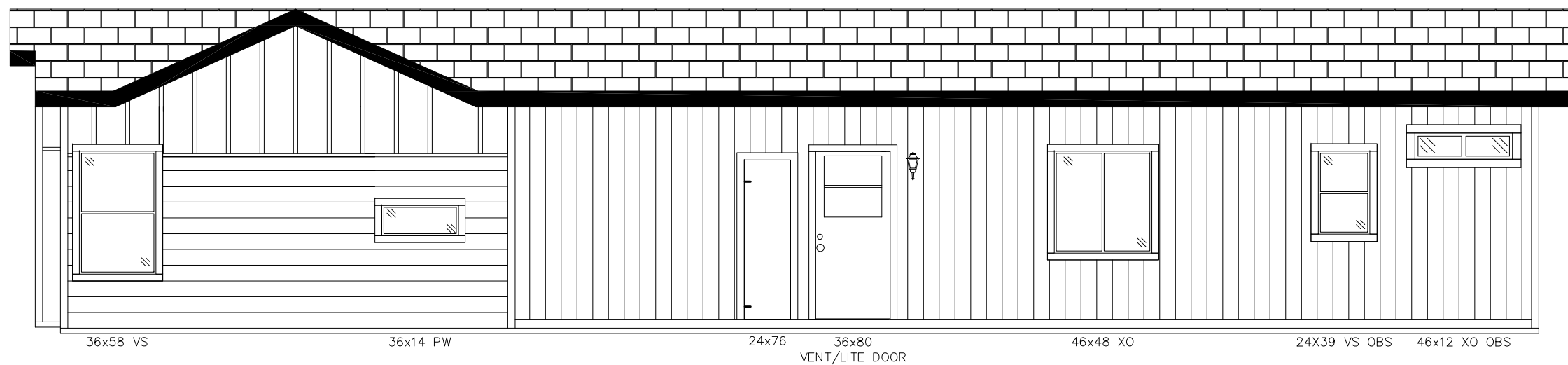

FRONT

HANKIN - 0-32101

\$	SWITCH	ⓐ	J-BOX	Ⓣ	THERMOSTAT	⊙	CEILING LIGHT	⊕	HOSE BIB	Ⓜ	FLOOR REGISTER	LEGEND		HALLMARK	Title:	Drawn By:	Rev #	Model:
○	CAN LIGHT	Ⓡ	REINF. J-BOX	Ⓢ	SMOKE & CARBON DET.	Ⓟ	PENDANT LIGHT	Ⓢ	SOLA-TUBE	Ⓛ	AIR RETURN	↙ ↘	ROOF SLOPE DIRECTION	25525 Redlands Blvd.	MB	A	27-1935CC	
Ⓛ	PULL WIRE	Ⓟ	15 AMP RECEP	Ⓢ	SMOKE DET.	Ⓢ	WALL LIGHT	Ⓢ	PLANT SHELF	Ⓛ	DRYER VENT THRU. WALL	↙ / ○	VENT THRU FLOOR	Loma Linda, CA 92354	Date:	Rev Date:	Scale:	Run #
Ⓛ	MAIN PANEL	Ⓟ	20 AMP RECEP	Ⓢ	EXH. FAN	Ⓢ								(909) 796-2561	7/29/16	-	3/16"=1'	-